Sample Page Only

ELEGY

FOR SMALL ORCHESTRA Op.17

NEIL GARDNER (1984)

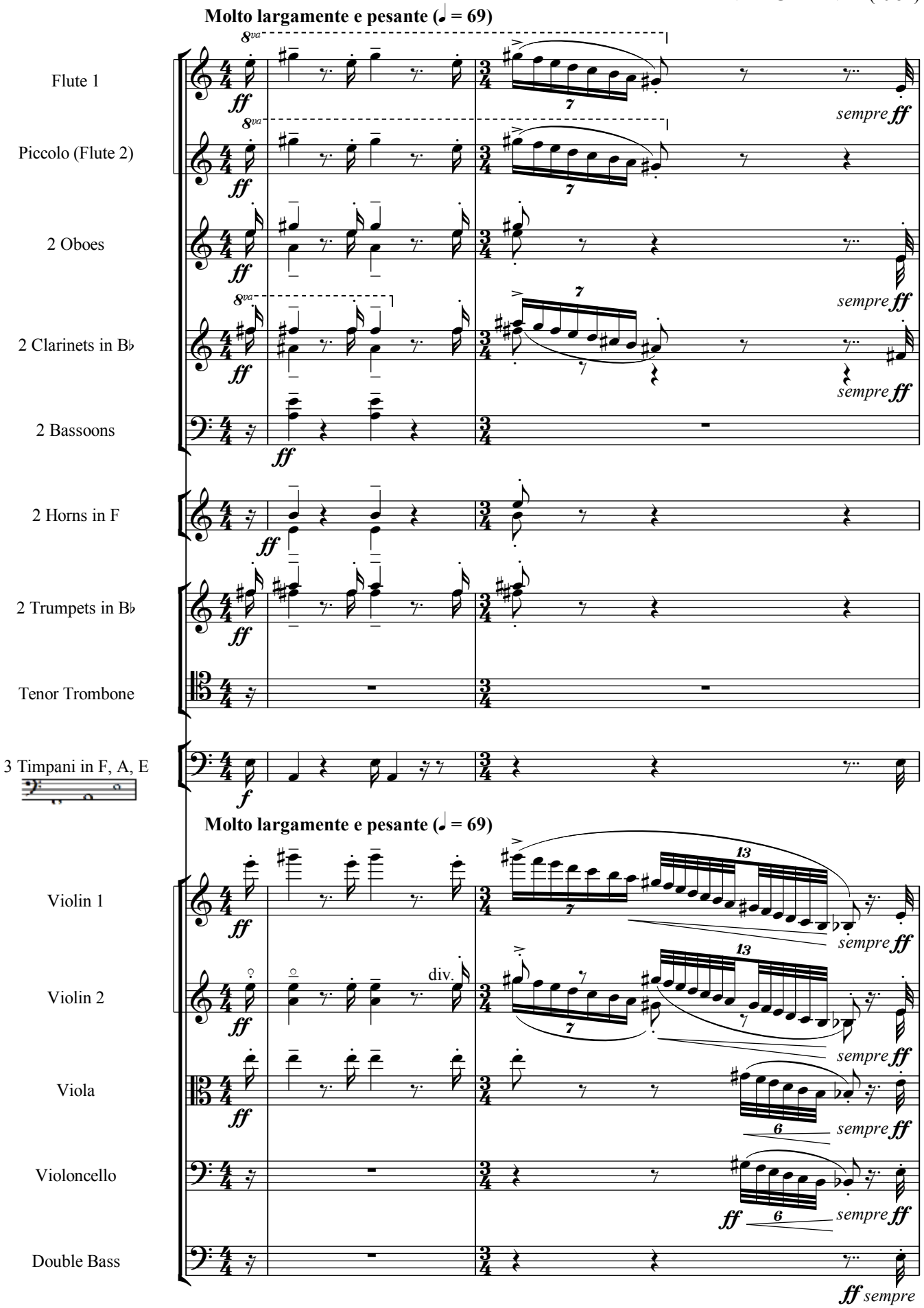

Score Production: Stephen Powell Music Services
01827-898219 / www.powellmusicservices.co.uk